

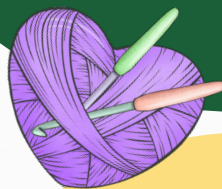

Whatever your craft we'll give you the time and space to get it done! Bring your projects and supplies, we'll supply you with **1/2 of an 8' table**, good food, and a place to lay your head, if you choose to sleep.

This retreat is a great opportunity to get away and work on some of your favorite craft projects, share ideas, and have some fun! The retreat runs from Thursday to Sunday, with an option to come on Friday too.

WELCOME...
Stampers,
Scrapbookers,
Quilters,
Knitters
...and other crafters!

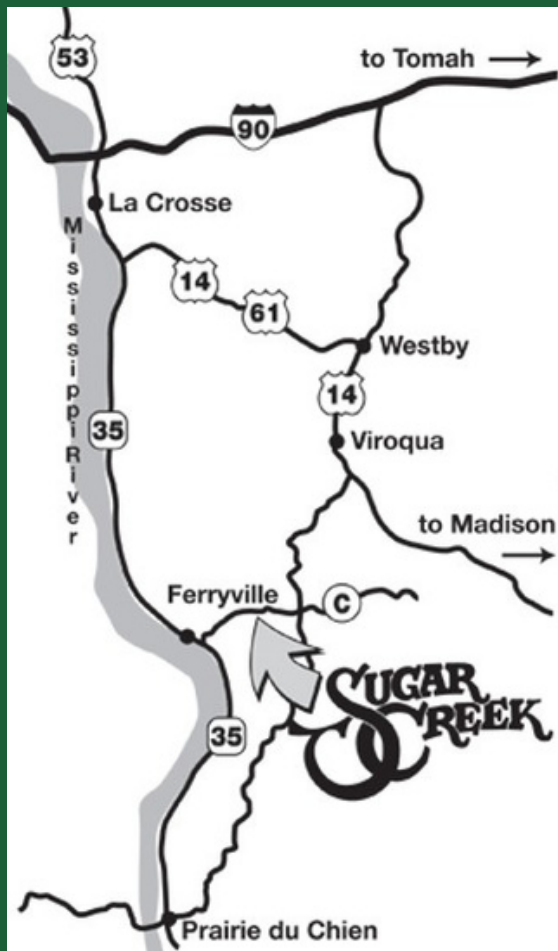

13141 SCBC Rd
Ferryville, WI 54665
608-734-3113
office@sgrcreek.org
SugarCreekBibleCamp.org



February 9 - 12
and
September 28 -
October 1

2023 Women's Craft Retreats

Sugar Creek Bible Camp

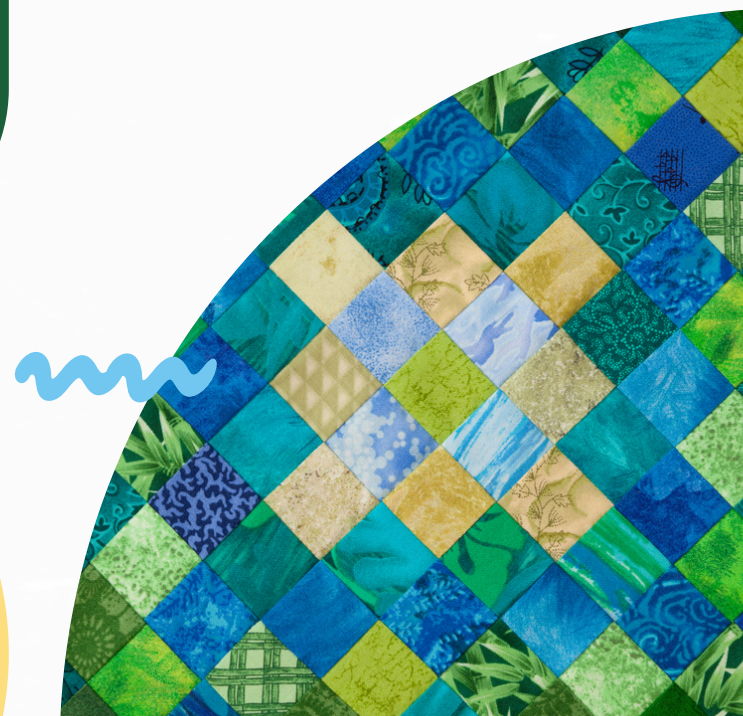

Packing Information

Please bring:

- All your own craft supplies: including extra lighting or power cords, if needed, and sewing machine if sewing
- Sleeping bag (bedding), pillow, towels
- Weather appropriate clothing and shoes
- Toiletries: toothbrush, toothpaste, personal hygiene, medications, eyewear, etc.
- Light coat, sweatshirt, or complete winter gear (depending on season)
- Bible, books to read, games to play
- Snacks and beverages

Schedule

THURSDAY

Arrive any time between 1-8 pm.

No meal is offered Thursday evening.

FRIDAY

8:00 am Pastry & Coffee

10:00 am Brunch

Morning Devotions to follow brunch

NOON-8 pm Friday Arrivals

5:00 pm Dinner

SATURDAY

8:00 am Morning Pastry & Coffee

10:00 am Brunch

Morning Devotions to follow brunch

2:00 pm CANTEEN open

5:00 pm Dinner

SUNDAY

8:00 am Morning Pastry & Coffee

10:00 am Brunch

Morning Devotions to follow brunch

NOON departure.

Evening Activities-may include a hike, campfire, sauna, etc. depending on time of year and staff.

Please note: Due to our unique situation and location, we are unable to accommodate all dietary requests. Persons with gluten intolerance, extreme allergies, or specialized diets, may opt to bring their own meals in lieu of eating those provided by camp.

Registration Form

Name _____

Address _____

Phone: _____

Email: _____

Emergency Contact Name and number (someone **not** with you at camp).

Please check options:

____ February 9-12, 2023

____ September 28 - October 1, 2023

____ Thursday to Sunday - **\$ 250.00**

____ Friday to Sunday - **\$ 225.00**

Arrivals begin 1:00 pm Thursday and Friday
Arrival Time? _____

Dietary Restrictions: _____

Roommate Request(s): _____

Cut and return this registration form with at least a \$50 deposit, to reserve your spot.

Deposits are only **REFUNDABLE** if cancellation is made 2 weeks prior to event. The deposit is retained after that.

Pay by check or include credit card information:

Type of Card: MC Visa AmEx DSCVR

Amount \$ _____

Card # _____

Exp. Date: _____ CV2 _____

Name on card: _____